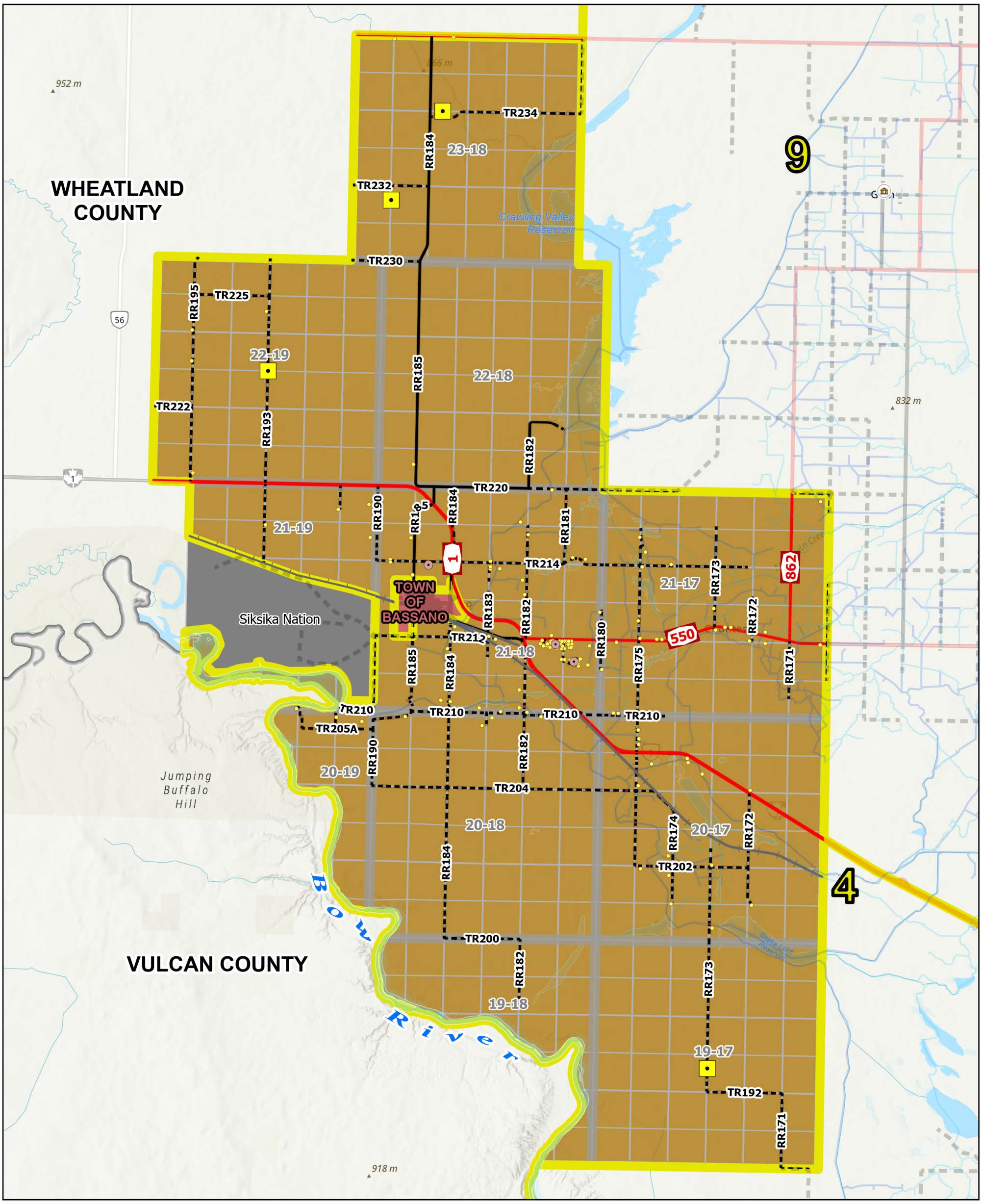

ELECTORAL DIVISION 6

Population 821 Dwellings 137

N W E S

1 0 1 2 km

Legend

- Division 1
- Division 2
- Division 3
- Division 4
- Division 5
- Division 6
- Division 7
- Division 8
- Division 9
- CANAL
- DRAIN
- Railroad System
- Provincial Paved Road
- Provincial Gravel Road
- Paved Road
- Gravel Road
- Division Boundaries
- Subdivisions
- Dwellings 1 - 50 people
- Dwellings over 50 people
- Growth Hamlets
- Rural Hamlets
- Surrounding Counties
- Siksika Nation
- Urban Areas
- Townships
- Sections
- Protected Areas
- Water Bodies

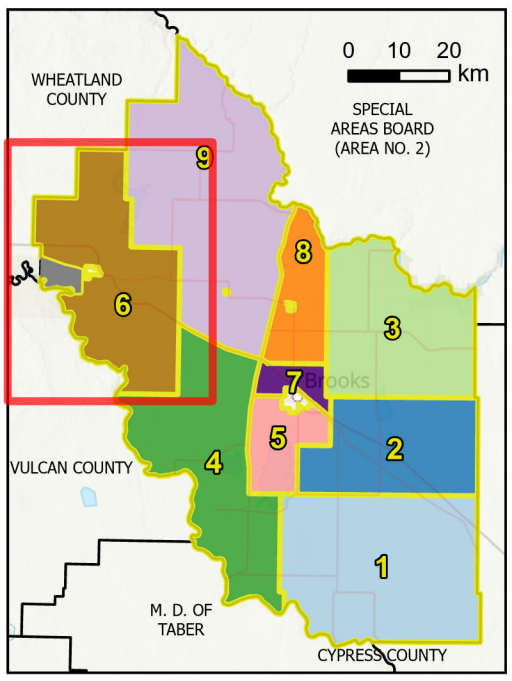

County of Newell